

# TEACHING

The speaker for YC11 is Mike Beck. He will be responsible for the main talks each day as well as discussion groups which are aimed at helping the young people to think seriously about the relevance of Christianity.

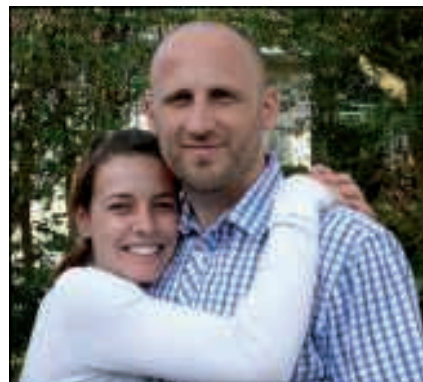

Mike and his wife, Candice, emigrated from South Africa in 2005 to be involved in planting Gracenet Community Church in Wellington. He has been the pastor of the church since 2007, and in his spare time he enjoys surfing (waves more than the internet!).

Mike and Candice have a young daughter named Charis.

CAMPERS' NAMES	AGE*	FEE (see overleaf)
<input type="text"/>	<input type="text"/>	-----
<input type="text"/>	<input type="text"/>	-----
<input type="text"/>	<input type="text"/>	-----
<input type="text"/>	<input type="text"/>	-----
<input type="text"/>	<input type="text"/>	-----

\* The camp is for young people aged 13-18 on 25th April 2011

Less discount (see fee table): -----

**TOTAL AMOUNT PAYABLE:** -----

Enclosed cheque payable to *Shore Baptist Church*

Direct Credit to: 03-0114 0175458-025 Ref. YC11



Phone: Dafydd Hughes on 06 353 6555  
Fred Schaumkel on 09 419 1887

Email: [camps@rbc.org.nz](mailto:camps@rbc.org.nz)

## INTRO

These annual Youth Camps are for young people aged 13-18, particularly – though not exclusively – from those churches in New Zealand that are Baptist and Reformed. The leadership team is made up of camp directors Fred Schaumkel, Aaron Falconer (both of Shore Baptist Church) and Dafydd Hughes (Grace Reformed Baptist Church).

## AIMS

- YC FUN:** To provide an enjoyable, interesting and stimulating holiday for young people.
- YC FRIENDSHIP:** To provide an opportunity for good friendships to be formed among youth from like-minded churches.
- YC FOCUS:** To present the Gospel and encourage young Christians in their walk with Jesus.

## LOCATION

For YC11 we will return to a unique location: Camp Bentzon on Kawau Island in the Hauraki Gulf. The site has proven very popular on four previous camps.

The grounds consist of an open area bounded by the camp buildings, native bush and North Cove. A hall provides ample space for indoor activities as well as for meetings and meals, while sleeping accommodation is in bunkrooms.

Transport to the Island is by ferry from Sandspit Wharf and a bus will be chartered to take campers from Auckland (Smales Farm bus terminal on the North Shore) to the ferry. If you need help getting to Auckland please contact us as there may be others traveling from your area with whom we can put you in touch.

## ACTIVITIES

The camps provide a full programme of activities such as canoeing, sailing and swimming, abseiling and a confidence course, as well as more leisurely indoor and outdoor games. There will also be ample time at camp just to sit around, chat, play board-games and enjoy other informal activities such as fishing from the wharf.

Activities are overseen by appropriately experienced or qualified leaders.

## BOOKING

Please register online: [www.rbc.org.nz/camps](http://www.rbc.org.nz/camps) (complete the form below only if you do not have internet access). The fees shown include travel from Auckland, accommodation, meals and all activities. **Please note the early-bird discount and deadline of 12th March 2011.**

Please complete and return by **8th April 2011** to:  
**Youth Camp, PO Box 4385, Palmerston North 4442**  
(one household per form please)

Name:

Address:

Phone:

Email:

### Registration Fees

\$175 for 1 Camper  
\$170 each for 2 Campers  
\$165 each for 3+ Campers

\$20 early-bird discount  
may be subtracted  
for every camper  
registered before  
12th March 2011

*NB: Households that include  
Camp Staff should register  
online or use a different  
form available from  
Fred or Dafydd.*

Please enter campers' names and complete payment details overleaf

